

LANZHOU UNIVERSITY ENROLLMENT GUIDE

.....
Constantly Improving, Blazing Our Own Path



- WANG Shan
- Tel: 0086-931-8914290
- Fax: 0086-931-8912794
- E-mail: interadmission@lzu.edu.cn
- Website: <http://sice.lzu.edu.cn>, <http://www.lzu.edu.cn>
- Address: Room 703, Students activity center, No.222 South Tianshui Road, Lanzhou, Gansu Province, P. R. China, 730000



School Wechat scan code



Live in Lanzhou

- > Lanzhou is located at the geometric center of the China, which belongs to the Northwest China.
- > Yellow River passes through from west to east. Warm in winter and cool in summer.
- > Convenient transportation and a wide variety of special foods.
- > Lanzhou has a profound cultural heritage and is one of the important birthplaces of Chinese culture.



About LZU

Founded in 1909, Lanzhou University (LZU) is one of the first universities in China's modern higher education. As the national comprehensive university under the direct authority of the Ministry of Education, LZU is one of the universities supported by the "Project 985" and "Project 211", and one of the national "Double First-Class" construction universities. Currently, 17 disciplines of Lanzhou University are ranked in the top 1% of ESI, the chemistry and environmental science & ecology rank in the top 1%.

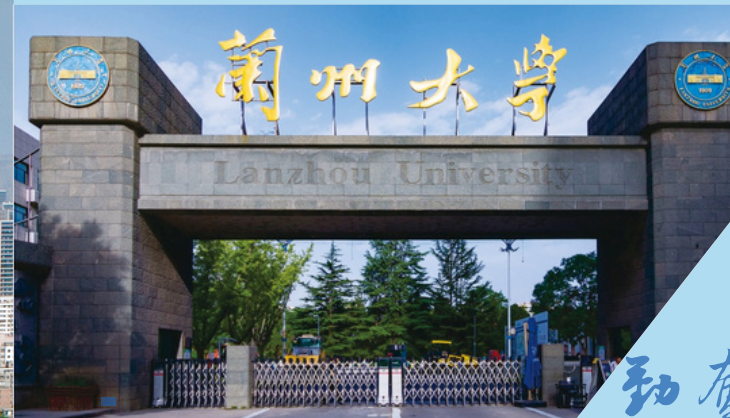

LZU At a Glance

12	Discipline
99	Undergraduate Majors
46	Master's Majors
29	Doctoral Majors
3	Confucius Institutes (in Kazakhstan, Uzbekistan and Georgia)
800+	International students from more than 40 Different Countries



Chemistry, Atmosphere Science, Ecology, and Grass Science are selected for World First-Class Disciplines Project

3248	Teaching and research staff
1600+	Administrator
International cooperation	with 313 universities and research institutions in 52 countries
2	campuses
3544.32	The campus covers an area of 583.88 acres



Live on campus

Accommodation

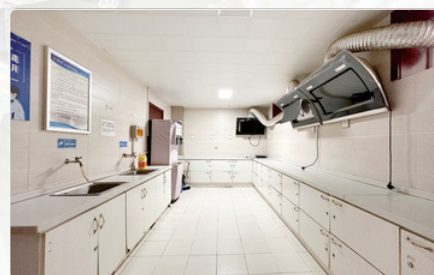

Chengguan Campus (West) : 2
International Student Apartments
Room Facilities: double room with a private bathroom, a shared kitchen and a washing machine in the building.
Room price:900RMB/month

Yuzhong Campus : double rooms and quadruple rooms with private bathrooms, shared kitchen and laundry room in each floor
Double room:20RMB/person/day,3000RMB/Semester.
Quadruple room:12RMB/person/day, 1800RMB/Semester.

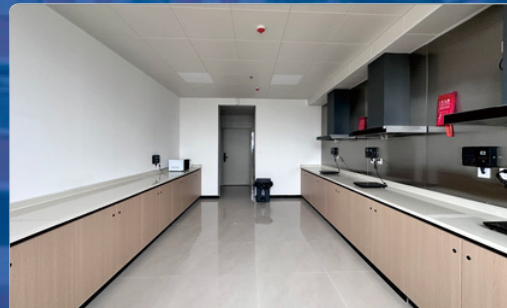

Dining

> Each campus of LZU has student canteen, including Chinese food and Muslims' food. Students need to use student card in the canteen. The variety of meals and favorable prices are favored by teachers and students.

Live on Campus



Campus Activities

> Every year, school holds a variety of cultural experience activities for international students in China.



Admission Program

Student Category	Application Time	Enrollment Time	Study Period
Chinese Language Students			
General visiting Scholar	Spring semester: 1st Sep.-31st Dec. Fall semester: 1st Mar.-30th Jun.	The beginning of September or March	A half year to two years
Advanced visiting Scholar			
Undergraduate			4 to 5 years
Postgraduate	January to June	The Beginning of September	2 to 3 years
Doctor Candidate			4 years

* Visit our website for more information on the majors: <http://sice.lzu.edu.cn/>





Costs

Category		Standard(RMB)		Others
Undergraduate	Liberal Arts	Chinese teaching	20000/year	
		English teaching	25000/year	
	Natural Sciences	Chinese teaching	25000/year	
		English teaching	30000/year	
	Medicine, Arts	Chinese teaching	35000/year	
		English teaching MBBS	40000/year	
Postgraduate	Liberal Arts	Chinese teaching	25000/year	
		English teaching	30000/year	
	Natural Sciences	Chinese teaching	30000/year	
		English teaching	35000/year	
	Medicine, Arts	Chinese teaching	40000/year	
		English teaching	45000/year	
Doctoral Candidate	Liberal Arts	Chinese teaching	30000/year	
		English teaching	35000/year	
	Natural Sciences	Chinese teaching	35000/year	
		English teaching	45000/year	
	Medicine, Arts	Chinese teaching	45000/year	
		English teaching	50000/year	
Language program visiting scholar	Long-term	One semester	8000/semester	2 months-1 semester, calculated as one semester
		One year	15000/year	6 months-1 year, calculated as one year
	Short-term	Within 2 months	1000/week	If there is study group with more than 15 people. It will customize the project according to the requirements, and the cost will negotiated by both parties
		Sitting in on class		50/academic hour
Other program visiting scholar	General Visiting Scholar		Refer to the undergraduate tuition	If there is study group with more than 15 people. It will customize the project according to the requirements, and the cost will negotiated by both parties
	Advanced Visiting Scholar		Refer to the postgraduate tuition	
Registration fee			600/student	
Accommodation Fee	Chengguan Campus (West)	900/month		Double Room (a private bathroom, a shared kitchen and laundry room).
	Room Facilities	Double room:20RMB/person/day, 3000RMB/Semester Quadruple room:12RMB/person/day, 1800RMB/Semester		Double Rooms and Quadruple Rooms (private bathrooms,shared kitchen and laundry room).
Insurance Fee			500/semester 1000/year	

★ Books costs are not included

Scholarship Program

Scholarship Program	Condition of Application	Category	Standard	Application Time	How to apply
Chinese Government Scholarship	Non-Chinese Nationality <ul style="list-style-type: none">● Applicants for Master's Degree shall have a Bachelor's Degree, but not more than 35 years old;● Applicants for Doctor's Degree shall have a Master's Degree, but not more than 40 years old.	Degree Program (Postgraduate, Doctoral Candidate)	Full : Free from Registration Fee, Tuition, Campus Accommodation Fee; Provide stipend (RMB 2500/Month for Undergraduate, RMB 3000/Month for Postgraduate, RMB 3500/Month for Doctoral Candidate), the stipend provided by 12 months per year.	January --March	Log in CGS System (http://www.csc.edu.cn/studyin china). Complete online application, and send us hard copy of application.
		1.Degree Program (Undergraduate, Postgraduate, Doctoral Candidate) 2.Long-term Advanced Program	Full Scholarship/Part Scholarship, Part Scholarship without the stipend	January --April	Submit application through local dispatching authorities and obtain recommended qualification.
International Chinese Language Teachers Scholarship	Non-Chinese Nationality <ul style="list-style-type: none">● Applicants for Master's Degree, not more than 35 years old.●Applicants for Bachelor's Degree, between 16 to 25 years old;●Applicants for one -year/one-term advanced learning, between 16 to 35 years old.● Chinese proficiency requirements: Master Degree in the program of TCSOL (Teaching Chinese to Speakers of Other Languages) : HSK5 210, HSKK Intermediate 60; Bachelor Degree in the program of TCSOL: HSK4 210, HSKK Intermediate 60; One-year study : HSK3 270, with HSKK score; One-semester study : HSK3 180 with HSKK score	1.Degree Program (Bachelor of Teaching Chinese to Speakers of Other Languages , Master of Teaching Chinese to Speakers of Other Language) 2. Chinese Language Program 3. Online Study program	Free from Registration Fee, Tuition, Campus Accommodation fee, Insurance Fee; Provide stipend (RMB 2500/Month for Undergraduate, RMB 3000/Month for Postgraduate), the stipend provided by 12 months per year.	March --May	Submit application online (http://Cis.Chinese.cn).

PS: Students need to buy third-party liability insurance for RMB 100/semester or RMB 200/year themselves.

* Visit our website for more information on the majors: <http://sice.lzu.edu.cn/>



Application procedure

> 1. Online Registration:

- Chinese Government scholarships
(<https://studyinchina.csc.edu.cn/#/register>)
- International Chinese Language Teachers Scholarship
(<http://cis.chinese.cn>)
- Self-support Program
(<https://lzu.at0086.cn/StuApplication/Login.aspx>)

> **2. Qualification Review:** Adopt merit-based enrollment. Results will be noticed via online application system or by e-mail. Students can check the progress of admissions in Application Status.

> **3. Admission Documents Sending:** The Admission Notice and the Form JW202 or JW201 will be sent after 2-3 weeks.

> **4. Visa-to-China Application:** Students need to go to Chinese Embassy abroad to apply for visa.

> **5. Registration:** Please come to School of International Cultural Exchange and register on the date specified in the Admission Notice.

> **6. Tuition Payment:** Cash payments are not accepted, the university only takes Union-pay bank card payments.

Application Materials

- 1.A copy of a valid passport
- 2.Notarized highest school diploma
- 3.Notarized transcript of highest academic degree
- 4.Certificate of language (HSK, IELTS, TOEFL)
- 5.2 letters of recommendation from Associate Professor or above (for applicants applying for Master's/PhD)
- 6.Personal statement/study plan
- 7.Foreigner physical examination form
- 8.No Criminal Record Commitment
- 9.Proof of financial Guarantee (for applicants applying for self-sponsored program)

* Visit our website for more information on the majors:
<http://sice.lzu.edu.cn/>



Schools

- > School of Philosophy and Sociology
- > School of Economics
- > School of Law
- > School of Politics and International Relations
- > School of Marxism
- > School of Chinese Language and Literature
- > School of Foreign Language and Literature
- > School of Journalism and Communication
- > School of History and Culture
- > School of Management
- > Art Academy
- > School of Mathematics and Statistics
- > School of Physics and Technology
- > School of Chemistry and Chemical Engineering
- > College of Earth Environmental Sciences
- > School of Atmospheric Science
- > School of Earth Science
- > School of Life Science
- > School of Civil Engineering
- > School of Information Science and Engineering
- > School Science and Technology
- > School of Grassland Agriculture and Technology
- > School of Basic Medical Sciences
- > School of Stomatology
- > School of Public Health
- > School of Pharmacy
- > School of Nursing
- > School of first Clinical Medicine
- > School of second Clinical Medicine
- > School of International Cultural Exchange
- > Institute for Higher Education
- > College of Ecology
- > School of Materials and Energy
- > School of Veterinary Medicine and Biological Safety

